

Sheppard Dental, LLC

183 County Road 12

Suite 500

Odenville AL 35120

(205)629-3099

sheppardental@yahoo.com

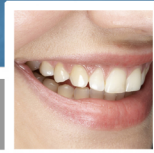

Primary Dental Insurance Information

Name of Insured:
Last First MI

Insured's Birth Date: ID #: Group #:

Insured's Address:

City State Zip Code

Insured's Employer Name:

Employer Address:

City State Zip Code

Patient's relationship to insured: Self Spouse Child Other

Insurance Plan Name:

Insurance Address:

City State Zip Code

Response Date: